60. The Honie-suckle

Almaine

Ant. Holborne (1550-1603)

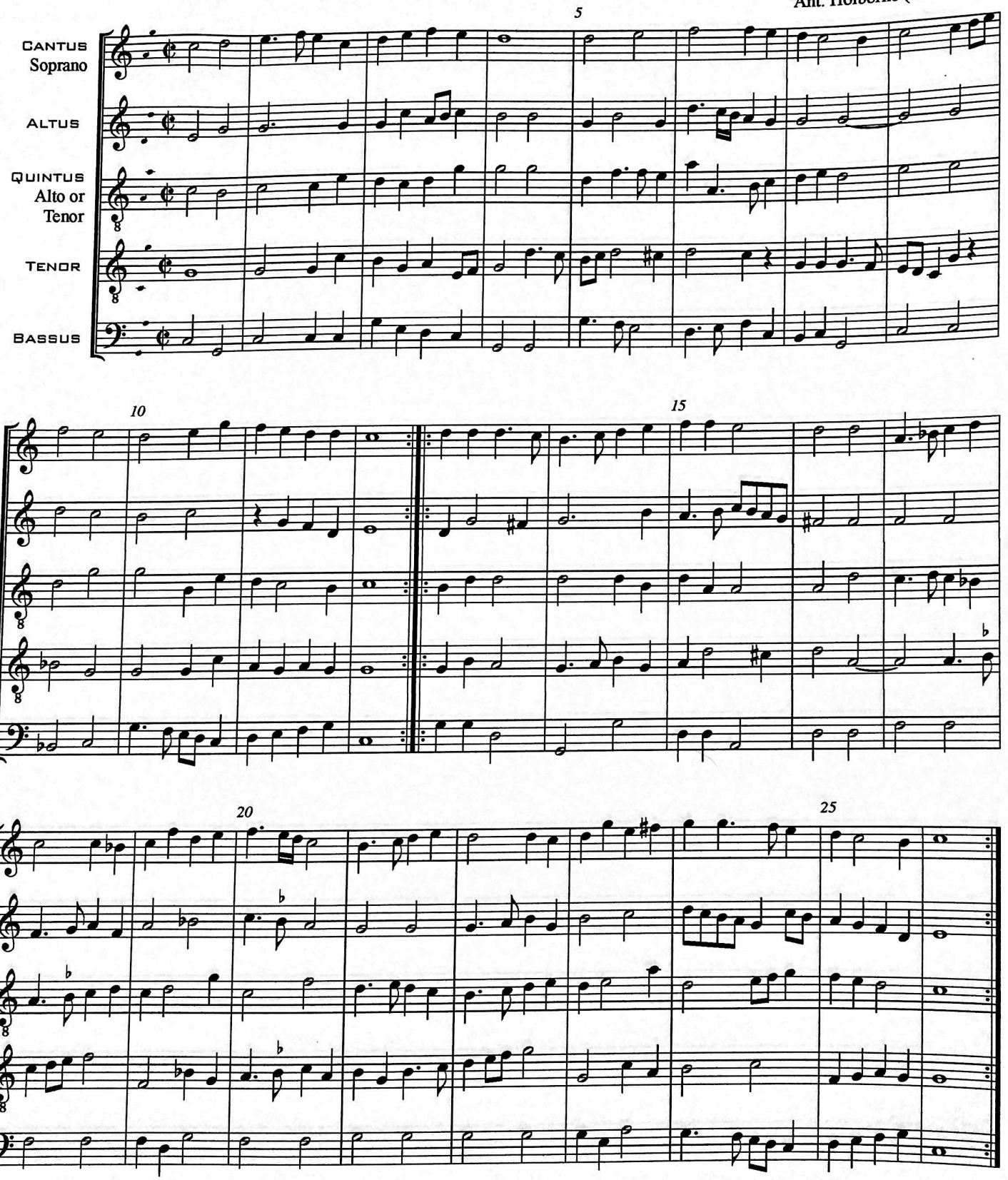

©HSPoelchau 2015

from Pavans, Galliards, Almains and other Short Aeirs. Publ. London: William Barley, the assigne of Thomas Morley, 1599.