Alto

Mass for Five Voices

Arranged for Recorders

William Byrd

Kyrie

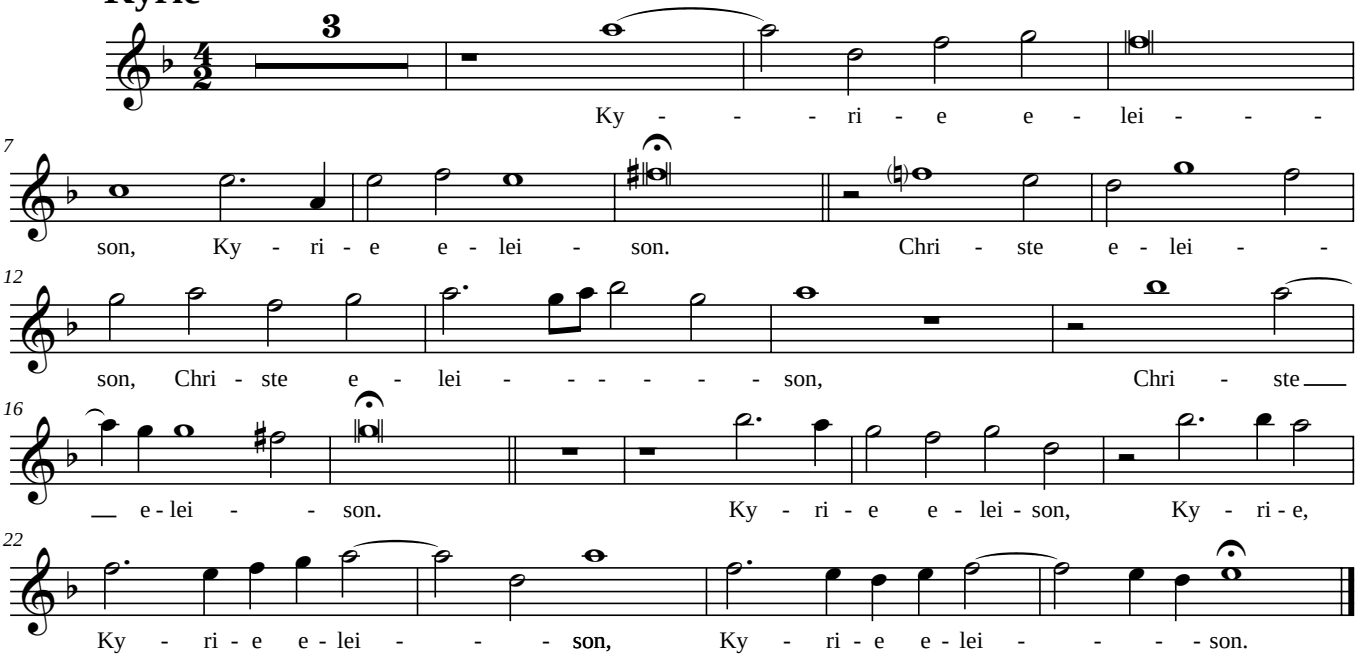

Gloria

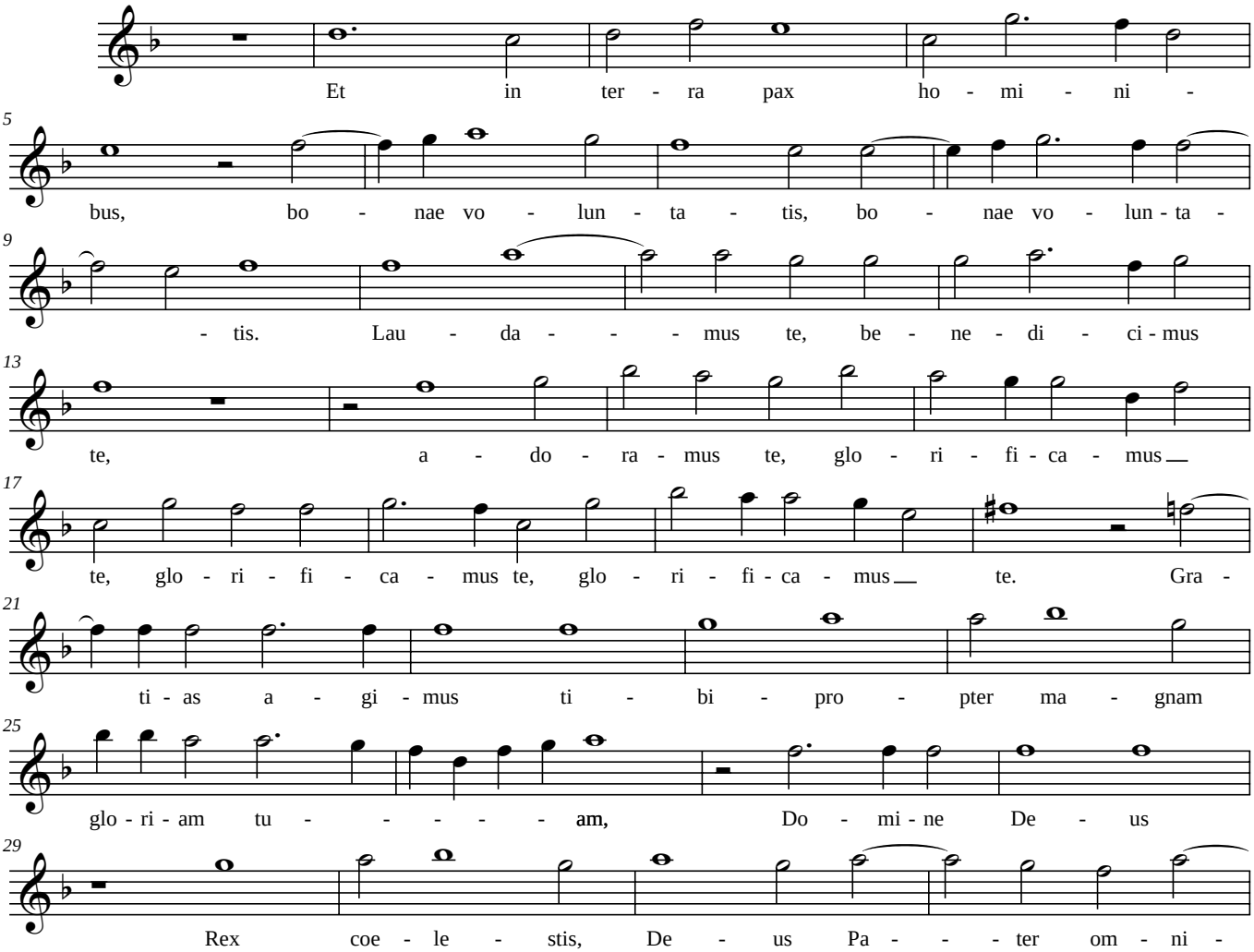

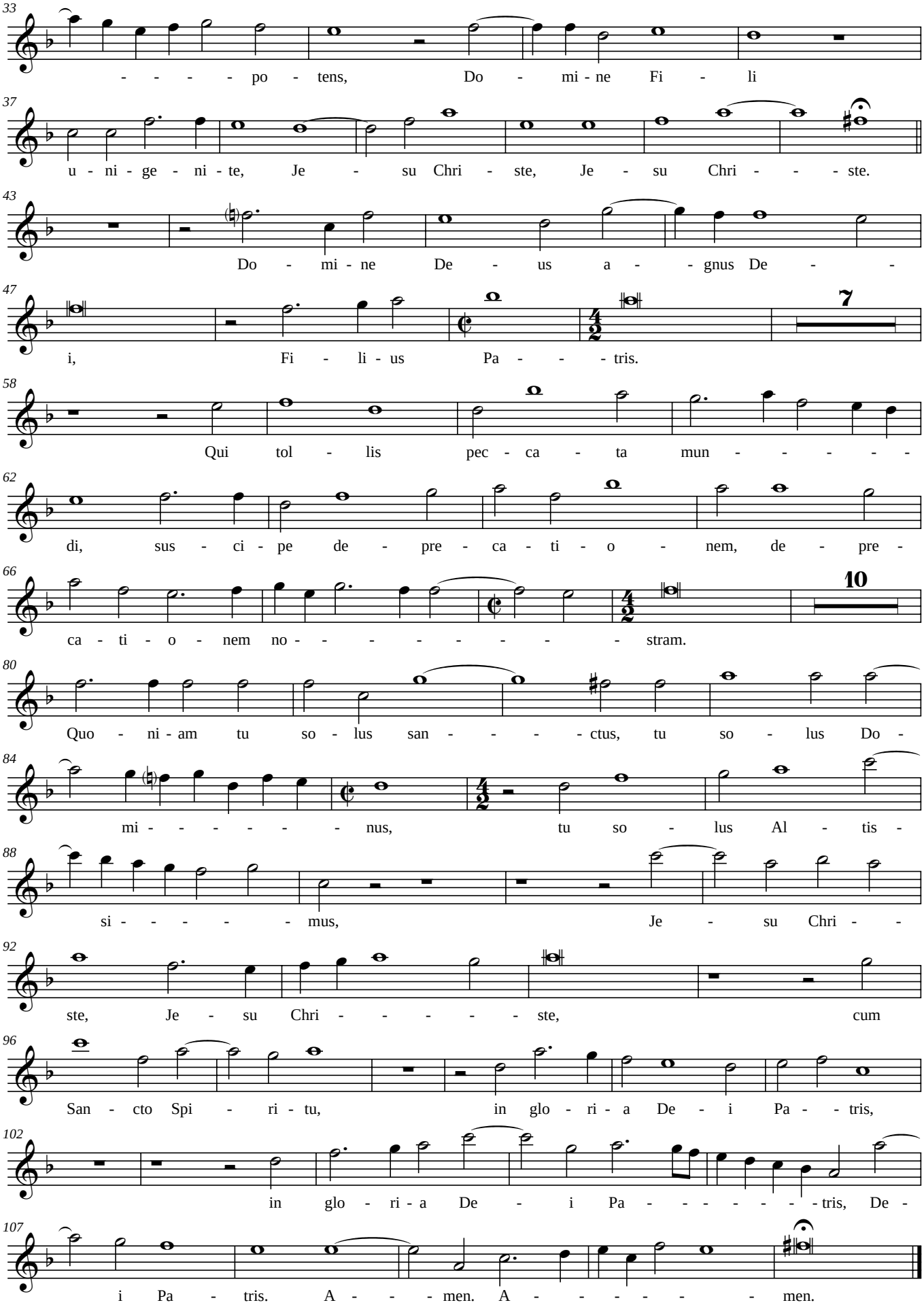
33
- - - - po - tens, Do - mi - ne Fi - li
37
u - ni - ge - ni - te, Je - su Chri - ste, Je - su Chri - - - ste.
43
Do - mi - ne De - us a - - gnus De - -
47
i, Fi - li - us Pa - - - - tris.
58
Qui tol - lis pec - ca - ta mun - - - - - -
62
di, sus - ci - pe de - pre - ca - ti - o - nem, de - pre -
66
ca - ti - o - nem no - - - - - - - - - stram.
80
Quo - ni - am tu so - lus san - - - - ctus, tu so - lus Do -
84
mi - - - - - - nus, tu so - lus Al - tis -
88
si - - - - - mus, Je - su Chri - -
92
ste, Je - su Chri - - - - - - ste, cum
96
San - cto Spi - ri - tu, in glo - ri - a De - i Pa - - tris,
102
in glo - ri - a De - i Pa - - - - - - tris, De -
107
i Pa - tris. A - - - men. A - - - - - - men.

Benedictus

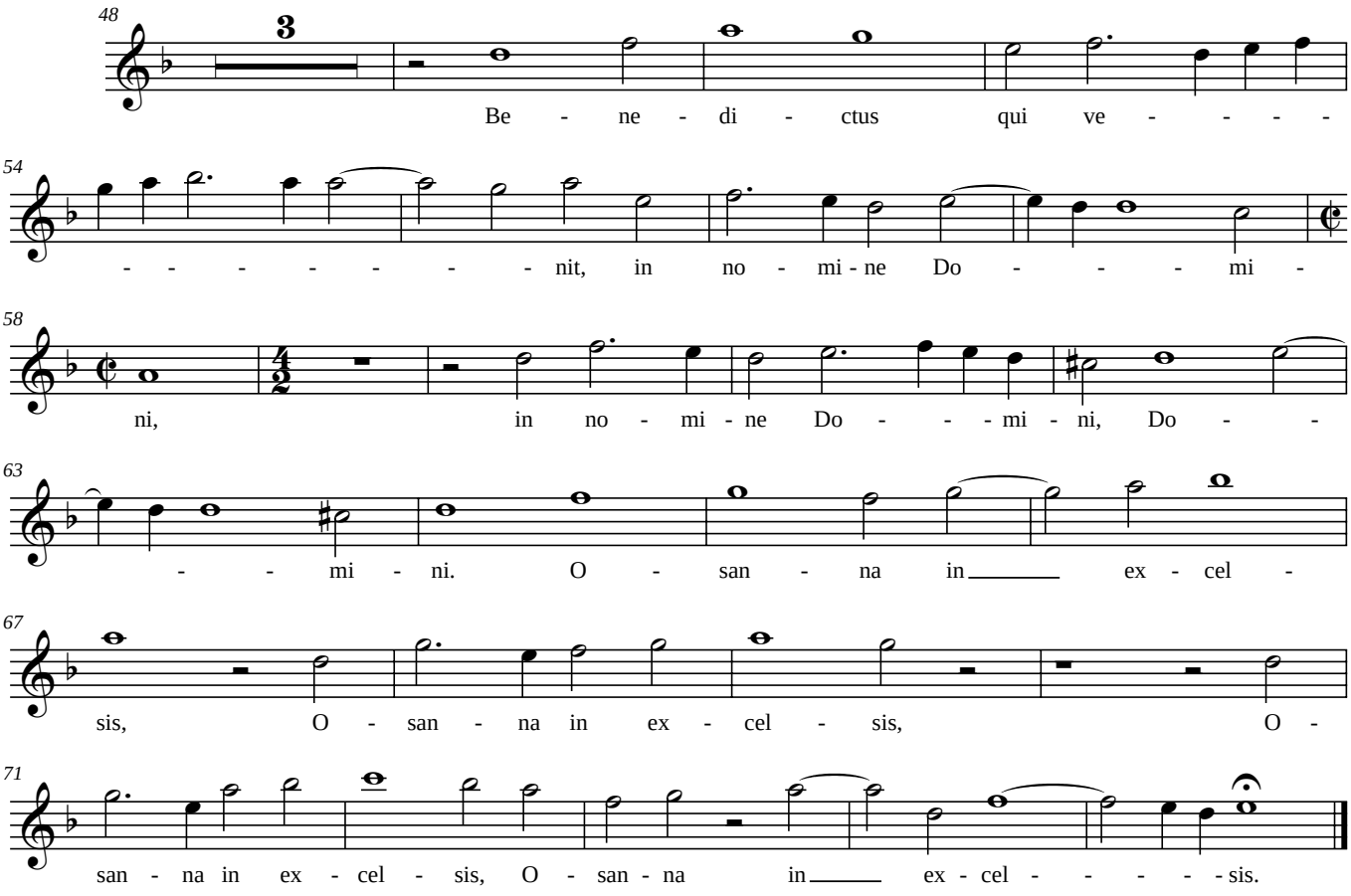

Agnus Dei

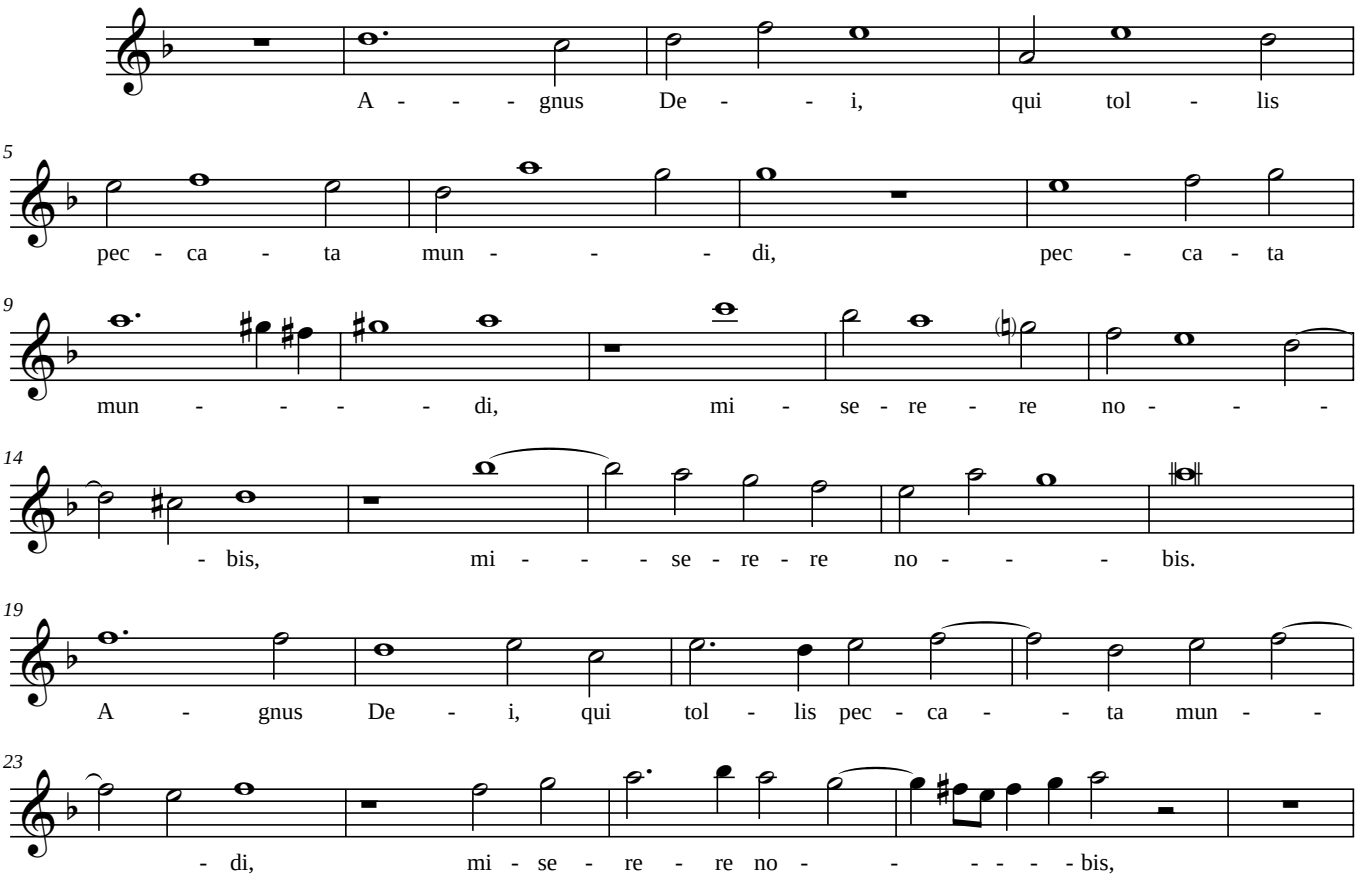

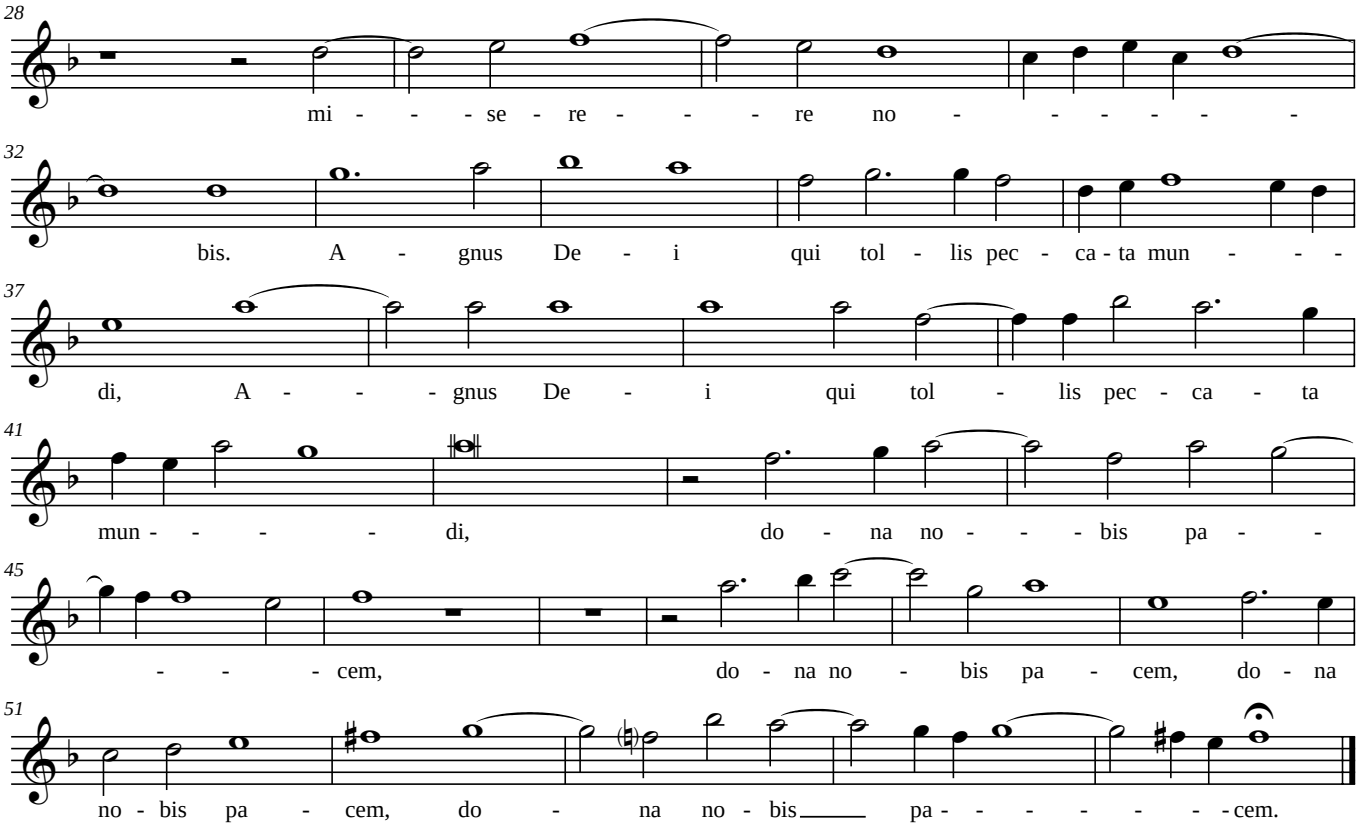

DSH 2007-05-24